SpringNet™
SPRINGHOUSE CORPORATION

Nursing99

Nursing98 INDEX

© 1998 Springhouse Corporation, Springhouse, PA 19477

The index below lists basic citation information for articles published in *Nursing98*.

For your convenience, you can order a copy of any article listed below in the *Nursing98* index by filling in the form. If you have any questions about your order, you can E-mail us at copies@springnet.com or fax your inquiry to **1-215-654-1291**.

If you prefer paying by check or money order (made out to Springhouse Corporation), send a copy of the filled-out form with your payment to:

Customer Service Department/Journals
Springhouse Corporation
1111 Bethlehem Pike
P.O. Box 908
Springhouse, PA 19477

The cost is $5 per article. Articles will be mailed within 5 business days; if you need faster service, check off the "Return by fax" option on the order form.

This index is arranged in two sections:

Subject section

Subject headings are those used in the Cumulative Index to Nursing and Allied Health Literature (CINAHL), supplemented by the language style of *Nursing98*. The feature articles are shown in bold type. An abbreviation in parentheses after the title indicates a regular feature, a special series of features, or an editorial department. The month of issue and page number then follow.

PLEASE NOTE: This is an index to the U.S. version of *Nursing*. Articles appearing after p. 64 are not published in the international edition. These articles are interspersed with advertisements aimed at the U.S. audience; prohibitive printing, postal, and shipping costs make offering these pages to our world subscribers impossible. We apologize for any inconvenience this may cause.

A C D E G H I L M N O P R S T W

Author section

Locate an article by author.

A

ACQUIRED IMMUNODEFICIENCY SYNDROME

AIDS treatment: Too little, too late? (CU) DEC: 26
HIV testing: Agreeing to disagree. (EP) JAN: 66
HIV treatment: Winning combination. (CU) JAN: 26
Needle stick: Hidden danger. (CF) MAR: 14
Protecting your HIV-positive patient after surgery. (CI) JUNE: 22
Sex education: Reducing teens' HIV risk. (CU) AUG: 18
Treating HIV disease: Hope on the horizon. (CE) NOV: 34
Twin study: Altered T cells fight HIV. (CU) SEPT: 67

ADVANCED PRACTICE NURSING

Seeking recognition. (LT) JAN: 6

ALTERNATIVE THERAPIES

Therapeutic touch: Schoolgirl's study goes national. (CU) JUNE: 68

ASSESSMENT

Abuse assessment: Opening the floodgates. (AD) SEPT: 12
Assessing jugular venous pressure. (CDD) FEB: 28
Assessment oversight: Lesson for all ages. (CF) SEPT: 83
Colleague care: Inaccurate assumption. (CF) JULY: 68
Delayed assessment: Funny feeling. (CF) AUG: 22
Fever: Upping the body's thermostat. (CE) OCT: 41
Getting in touch with impaired foot sensitivity. (PH) NOV: 50
Missed diagnosis: Lulled into complacency. (CF) MAY: 71
Respiratory assessment revisited. APR: 48
Sounding out blood flow with a Doppler device. (PH) SEPT: 56
Tired patient: Minor complaint? (CF) JUNE: 93
Wrong assessment: She says, he says. (CF) NOV: 26

C

CANCER NURSING

Beaming in on radiation therapy. NOV: 65

Chemotherapy complications: Helping your patient cope with adverse reactions. (CE) APR: 41
Cigars and health: Making a stink. (CU) OCT: 71
Controlling bone pain. (CP) NOV: 22
Genetic therapy: New breast cancer weapon. (CU) AUG: 18
Got you covered. (TT) NOV: 73
Lowering cancer risks: Garden of eating. (CU) JAN: 26
Oncology: Saying no to therapy. (EP) DEC: 24
Prostate cancer: Watchful waiting or aggressive treatment? (CU) DEC: 28
Same time next year. (LT) JAN: 9
Wrong family tree. (LT) AUG: 6

CARDIOVASCULAR NURSING

Abdominal aortic aneurysm: Confronting a compound problem. (CE) MAY: 34
Anatomy of a code. (CE) JAN: 34
Angina pectoris: A cry from the heart. AUG: 58
Applying cardiac monitor electrodes. (CDD) AUG: 26
Atrioventricular blocks. (CR) JUNE: 56
Cable capers. (TT) FEB: 26
Caring for patients with pericarditis. (DR) MAR: 50
Code blue: Defibrillate. (PH) APR: 58
Dealing confidently with deadly arrhythmias. (CE) JAN: 41
Heartfelt thanks. (LT) FEB: 6
Implanted pacemakers: Avoiding electromagnetic interference. (DE) MAR: 70
Lowering the pressure: Hypertension guidelines get an update. (CU) JULY: 66
Myocardial infarction recovery: Helping hands for damaged hearts. (CU) MAY: 22
Pacemakers and environmental safety: What your patient needs to know. JULY: 58
Percutaneous sheath introducers. (DE) NOV: 84
Peripheral arterial occlusive disease, part I: Navigating a bottleneck. (CE) FEB: 33
Peripheral arterial occlusive disease, part II: Bypassing the bottleneck surgically. (CE) FEB: 39
Safeguarding cardiac guide wires. (DE) APR: 22
Sounding out blood flow with a Doppler device. (PH) SEPT: 56
Take two bananas: Potassium can reduce high blood pressure. (CU) SEPT: 68
Telemetry monitoring: Worried about walkabouts. (AD) JAN: 12
Women at risk: CABG surgery may be more dangerous for women. (CU) OCT: 70

CAREER PLANNING

Are you ready for a new position? (RTC) NOV: 61
Hospice calling: The rose and the lotus. (IDD) JUNE: 28
Surviving job loss. (RTC) JULY: 61

COMMUNICATION

Communicating with a hearing-impaired patient. (CDD) JAN: 32
Coping with grief and loss: Bringing your shadow self into the light. FEB: 48
Creating a positive first impression. (RTC) MAR: 60
Fired from hospital: No time for relationships. (AD) FEB: 14
Getting in touch with Rita. (UP) SEPT: 41
Grammar question: Sound advice. (AD) JAN: 12
High-tech thanks. (TT) FEB: 26
Keeping your balance. (RTC) APR: 64
Liberate yourself from a triangle of conflict. (RTC) APR: 61
Listen up! (RTC) MAY: 60
Loud talk: Disturbing the peace. (AD) MAY: 12
Mind tricks: That's no prince! (CF) MAY: 71

Nixing fix-it syndrome. (RTC) JUNE: 61
Resolving conflicts. (RTC) SEPT: 63
Send out the clowns. (LT) OCT: 6
Sign language. (LT) JULY: 9
16 tips for reaching agreement. (RTC) JULY: 64
Something up the sleeves. (TT) AUG: 74
Taking the edge off of verbal abuse. JAN: 48
Taming your anger. (RTC) AUG: 61
Unguarded statements: Speaking freely. (CF) AUG: 22
Using therapeutic communication. (CDD) NOV: 74
What's your CQ? (RTC) JUNE: 64
Whoops! Now what? (RTC) JAN: 64
Wrong patient: Myopic mishap. (CF) APR: 71

COMPUTERS AND THE INTERNET

Future shock: Technology alert. (CU) APR: 30
Guide to cardiac sites. (NN) MAY: 28
On-line resources for allergies and asthma. (NN) JUNE: 82
10 fun ways to start on the Web. (NN) FEB: 70

D

DERMATOLOGIC NURSING

Myths and facts about sun exposure. (MF) JUNE: 17

DIABETES

Better brushes. (TT) FEB: 26
Blood glucose testing: Home sweet home. (CU) JAN: 26
Getting in touch with impaired foot sensitivity. (PH) NOV: 50
Hypoglycemia: Making a case for glucose gels and tablets. AUG: 68
Inserting an insulin catheter. (PH) FEB: 58
Insulin administration: Blowing bubbles. (CF) NOV: 26
Insulin therapy: Take a deep breath. (CU) OCT: 70
Lispro insulin: A short course on a quick performer. NOV: 54
Safety uncorked. (TT) MAR: 71
Signs of symptoms. (TT) SEPT: 70
Teaching a patient with diabetes how to protect her feet. (CDD) DEC: 32
Troglitazone: Stronger labeling. (ME) JAN: 28

DIAGNOSTIC STUDIES

Assessing fracture risk: Osteoporosis: Making waves. (CU) JUNE: 68
Balancing act: Keeping blood pH in equilibrium. (CE) DEC: 34
Electronic nose: Sniffing out pneumonia. (CU) MAR: 26
Sanitary sample. (TT) JUNE: 30
Virtual radiology: X-rays are going digital. (CU) APR: 31

DOCUMENTATION

Avoiding generalizations. (CT) MAR: 17
Correcting charting errors. (CT) APR: 65
Countersigning: Risky business. (LQ) JULY: 23

Documenting suspected child abuse. (CT) AUG: 17; SEPT: 25
Good for laughs? (LT) FEB: 6
Handling late entries. (CT) JULY: 17
How to chart a floating assignment. (CT) FEB: 17
Laugh and learn. (LT) APR: 6
Making calls to the physician. (CT) OCT: 17
More charting chuckles. MAY: 64
Sign in, please. (TT) MAR: 71
Taking orders by phone? AUG: 56
10 rules for good charting. (CT) MAY: 27
Using abbreviations correctly. (CT) DEC: 17
Using flow sheets correctly. (CT) JUNE: 76
When medications aren't given. (CT) NOV: 17
Words can hurt. (LT) DEC: 9

DRUGS

Administering steroids successfully. (CE) MAR: 34
Admixing drugs in a syringe. (CDD) MAY: 20
Adverse drug effects: Nothing to smile about. (CU) JUNE: 70
Antidepressants for pain: Tenfold error. (ME) NOV: 14
Applying transdermal ointments. (CDD) OCT: 30
A slap in the face. (CF) OCT: 22
Asthma medications: Empty gesture. (CU) JAN: 26
Blurry transmission: Let's get our fax straight. (ME) JUNE: 18
Cart check. (TT) JUNE: 30
Chemotherapy complications: Helping your patient cope with adverse reactions. (CE) APR: 41
Cisplatin death: Special alert. (ME) FEB: 18
Clot helper: Stop the oozing. (CU) SEPT: 68
Combining nonprescription medications. (ADR) JUNE: 77
Compounded errors: Triple threat. (ME) APR: 14
Correct usage: Missing the point. (ME) JAN: 28
Dangerous acronym: In short, it's a pain. (ME) SEPT: 14
Dapsone and liver failure: Preventing a rare but lethal reaction. (ADR) JAN: 75
Deadly drug mix: Viagra + nitrate = danger. (ME) DEC: 12
Dispensing drugs: Out of practice. (LQ) MAR: 68
Dispensing error: On automatic. (ME) MAY: 18
Documenting medications: Sign now, administer later. (LQ) DEC: 66
Dosage regimens: Unbalanced equations. (LT) OCT: 12
Dosing in the NICU: Nurse flying solo. (ME) DEC: 12
Drug alert: Anticoagulants, pesticides. (CU) MAY: 22
Drug alert: Depression warning. (ME) MAY: 18
Drug alert: Posicor and Duract withdrawn. (ME) AUG: 28
Drug error: Technology trip-up. (CF) MAR: 14
Drug giveaway: Haunting memory. (AD) JULY: 14
Drug news. (CU) JAN: 26
Drug potency: A vial question. (AD) MAY: 14
Epilepsy: Rectal drug cuts seizures short. (CU) SEPT: 66
Fatal communication breakdown: Undiluted error. (ME) JUNE: 18
Faulty labeling: More Cerebyx confusion. (ME) JULY: 20
Finding the smoking gum. (TT) OCT: 68
Flu news: Something to sniff at. (CU) DEC: 26
Giving medications through an enteral feeding tube. (CDD) MAR: 66
Heparin injections: Change is needed. (AD) JULY: 12
Herbal medicines: Unknown entities. (ME) NOV: 14

How to make the most of nonopioid analgesics. AUG: 54
Hypoglycemia: Making a case for glucose gels and tablets. AUG: 68
Incomplete verbal orders: Emergency errors. (ME) MAR: 20
Inhaled steroids and oral candidiasis. (ADR) MAY: 25
Insulin overdose: Petty theft? (ME) FEB: 18
Ketalar: Dangerous labeling. (ME) AUG: 28
Label logic. (LT) MAY: 6
Label warning: Treat heartburn--or the heart? (ME) OCT: 12
Lancet study: Escalating errors. (ME) MAY: 18
Legislative alert: Supporting poison control centers. (ME) AUG: 28
Lipid-lowering drugs and headache. (ADR) NOV: 32
Lispro insulin: A short course on a quick performer. NOV: 54
Lithium and sodium depletion. (ADR) SEPT: 29
Look-alike bottles: Bad development. (ME) MAR: 20
Look-alike packaging: The eyes have it. (ME) APR: 14
Maintaining nutrition during drug therapy. SEPT: 54
Material menace: For want of a label... (ME) JULY: 20
Medication error: Is this O--"K"? (CF) SEPT: 83
Medication error: Knowing your rights. (CF) DEC: 20
Medication error: Record review. (CF) JULY: 68
Medication error: Relaxing at home. (CF) AUG: 22
Medication reactions: Dangerous liaisons. (CU) DEC: 26
Megestrol and impotence: Teaching patients about this dose-related effect. (ADR) MAR: 25
Metoclopramide and akathisia. (ADR) DEC: 74
Misinterpreted order: Chilling error. (ME) JAN: 28
Misleading labeling: Multiple sources of error. (ME) DEC: 12
Misoprostol and diarrhea. (ADR) APR: 68
More name confusion: What else is Neu? (ME) OCT: 12
More packaging perils: Color blind. (ME) NOV: 14
Name confusion: Look at the letters. (ME) OCT: 12
Name similarity: Mixing up your Z's. (ME) FEB: 18
Narcotic key: Disappearing act. (AD) NOV: 18
Needle-free injection. (PH) JULY: 52
New drugs98. (CE) JAN: 53; FEB: 51; JUNE: 41; JULY: 36
New FDA warning: Losing balance. (ME) SEPT: 14
Ointment ordeal: Reading the fine print. (CF) JAN: 71
OR error: Separate storage, please! (ME) APR: 14
OTC analgesics and alcohol: Fair warning. (ME) MAR: 20
Packaging perils: Seeing isn't believing. (ME) NOV: 14
Phenytoin foul-up: English only. (ME) JUNE: 18
Pill pushing. (TT) APR: 67
Preparation problems: Lipid-based or conventional? (ME) NOV: 14
Preventing chemical phlebitis. (CE) NOV: 41
Preventing drug interactions. DEC: 64
Protease inhibitor: Formulation differences. (ME) SEPT: 14
Sex matters. (LT) MAY: 6
Sizing up your patient for heparin therapy. (CE) AUG: 36
Sound-alike generics: What's in a name? (ME) SEPT: 14
Stop shooting the messenger. (ED) OCT: 10
Taking the stomachache out of NSAIDs. (CU) MAY: 23
Toxic solutions: Fatal swallow. (ME) MAY: 18
Transdermal patches: What's in a brand name? MAY: 58
Treatment trouble: Septic shock therapy remains elusive. (CU) JULY: 66
Unfamiliar medications: A dose and a prayer. (LQ) FEB: 31
United we stand. (LT) OCT: 6
Verbal orders: Repeat, repeat, repeat. (ME) JULY: 20

Vitamin effects: Bruising question. (AD) DEC: 15
Voices from Colorado. JUNE: 48. (*See also* Correction, JUNE: 49.)
Voicing opinions. (LT) SEPT: 9

E

ECONOMICS

Tuition 101: Financing a college education. (RTC) OCT: 61

EMERGENCY NURSING

Ambulance squads: Going the extra mile for trauma care. (AD) SEPT: 13
Anatomy of a code. (CE) JAN: 34
Aspirin overdose. (AS) APR: 33
Charcoal slurry: A Wong answer. (AD) FEB: 12
Ciguatoxin poisoning. (AS) OCT: 47
Clearing the air. (LT) AUG: 9
Code blue: Defibrillate. APR: 58
Decompression illness. (AS) JUNE: 33
ED survey results: Bringing domestic violence out of the closet. (CU) OCT: 70
Frostbite. (AS) JAN: 33
Get on the stick: Device boosts CPR's effectiveness. (CU) AUG: 18
Lightning strike. (AS) JULY: 33
"Multiple accident victims, all elderly." (NGR) NOV: 56
Myths and facts about tetanus. (MF) JULY: 25
Shaken baby syndrome. (AS) MAY: 33
Shelf-stable... blood? Hemoglobin research. (CU) MAY: 22
Surprising response: Voices in the dark. (CF) DEC: 20
What we learned from the Oklahoma City bombing. MAR: 52
What you need to know about latex allergy. (CE) OCT: 33
When home is no haven. (LT) AUG: 6
Whiplash. (AS) AUG: 33
"Why don't you just leave him?" Answers to your questions about domestic violence. (CE) APR: 34

ENTEROSTOMAL NURSING/WOUND CARE

Caring for venous ulcers. (WC) SEPT: 18
Caring with a cannula. (TT) JUNE: 30
Clear cover-up. (TT) NOV: 73
Keeping tabs on a pressure ulcer. (WC) JAN: 18
Lessons in managing lower-extremity wounds. (PH) OCT: 50
Marker magic. (TT) DEC: 30
Pressure ulcers: An ounce of prevention... (CU) APR: 30
Preventing skin breakdown. (WC) JULY: 28
Sock it to 'em. (TT) JUNE: 30
Treating a fungal infection. (WC) MAR: 18
Treating an arterial ulcer. (WC) NOV: 12
Treating a Stage 3 pressure ulcer. (WC) FEB: 20
Treating infected wounds. (WC) MAY: 26
Wound care: Neonatal tissue spurs wound healing. (CU) FEB: 65

EQUIPMENT AND SUPPLIES

A metric rule. (TT) FEB: 26
Better with sweaters. (TT) NOV: 73
Brief relief. (TT) JUNE: 30
Do-it-yourself massage. (TT) APR: 67
Getting a grip. (TT) FEB: 26
Good 'til the last drop. (TT) SEPT: 70
If the glove fits. (TT) NOV: 73
In the pocket. (TT) NOV: 73
Odor eater. (TT) NOV: 73
On a tear. (TT) SEPT: 70
Packing the essentials. (TT) SEPT: 70
Spongy splint solution. (TT) JUNE: 30
(Un)moveable feast. (TT) JUNE: 30
What you need to know about latex allergy. (CE) OCT: 33

ETHICS

Advance directives: Twisting words out of context. (EP) NOV: 78
Attempted suicide: Bleak future. (EP) NOV: 78
DNR decisions: Absentee surrogate. (EP) JUNE: 74
Drug error: Setting the record straight. (EP) APR: 20
Dueling orders: Mixed message. (EP) JUNE: 74
Dysfunctional workplace: Like a soap opera. (EP) MAY: 30
Family dynamics: Excess baggage. (AD) JULY: 12
Human cloning: Organs on demand? (IDD) AUG: 30
It's okay to be human. (LT) NOV: 6
Medication error: Shrouded in secrecy. (EP) AUG: 72
Medication orders: Prescription for trouble. (EP) OCT: 26
Mental retardation: Questions about consent. (EP) JUNE: 72
Organ transplantation: Running out of time. (EP) OCT: 26
Organ transplants--once again. (LT) AUG: 9
Patient advocacy: "If only I could do it over..." (EP) JUNE: 72
Patient advocacy: Path of least resistance. (EP) FEB: 68
Placebos: Little white lies. (EP) NOV: 79
Refusing treatment: Symbolic gesture. (EP) JULY: 30
Respiratory arrest: Orders for outpatients. (EP) AUG: 73
Restraints: Severing the ties that bind. (EP) MAY: 30
Syringe feeding: Forcing the issue. (EP) SEPT: 30
Withdrawing treatment: All or nothing. (EP) OCT: 28
Withdrawing treatment: Where's the conflict? (EP) NOV: 78

G

GASTROINTESTINAL NURSING

Debunking six myths about enteral feeding. (CE) AUG: 43
Enteral feeding tubes. (DE) JUNE: 25
Ruptured diverticulum. (AS) SEPT: 33

GERIATRIC NURSING

Dementia: Calming motion. (CU) SEPT: 68
Following her bliss. (LT) OCT: 6
Geriatric care: Pain in the elderly: Routinely undertreated? (CU) NOV: 28

Invasive procedures: Too much testing? (IDD) DEC: 72
Long-term caring. (LT) JUNE: 9
Long-term rewards. (ED) SEPT: 10
"Multiple accident victims, all elderly." (NGR) NOV: 56
Myths and facts about alcohol abuse in the elderly. (MF) FEB: 25
Myths and facts about suicide in the elderly. (MF) MAY: 17
Nursing home residents: Do not disturb. (AD) AUG: 12
Roping in danger. (TT) DEC: 30
Sip tip. (TT) OCT: 68
Welcome communication. (TT) MAY: 66
Youthful reminder. (TT) AUG: 74

H

HEALTH CARE REFORM

Careers 2000: What five regulatory trends mean to you. MAY: 54
People power. (LT) FEB: 6

HOME HEALTH CARE/ COMMUNITY HEALTH NURSING

Cheery-oh. (TT) AUG: 74
Clipboard convenience. (TT) DEC: 30
Considering alternatives. (LT) NOV: 6
For whom the bell tolls. (TT) OCT: 68
Getting comfortable with alternative and complementary therapies. APR: 50
Hang it up. (TT) NOV: 73
Home health care: The squeeze is on. (LT) AUG: 9
Home health: Spending boom levels off. (CU) JUNE: 70
Iron it out. (TT) JUNE: 30
Let's talk about it. (TT) APR: 67
Myths and facts about poison ivy. (MF) APR: 17
Skimping on home health care. (LT) APR: 9
Sticking to the details. (TT) JAN: 30
"Why don't you just leave him?" Answers to your questions about domestic violence. (CE) APR: 34

I

INFECTION CONTROL

Are you too sick to work? (CI) JAN: 14
Back to the future. (LT) JAN: 6
Coping with HPV. (CI) SEPT: 73
Double-glove protection: Cultural difficulties. (CF) OCT: 22
Going gloveless: Avoidable scare. (CF) JAN: 71
Help from the Web. (CI) NOV: 71
Infection control: Dishwasher-safe. (AD) AUG: 12
Mounting an offense against lobar pneumonia. (CE) DEC: 42
Myths and facts about botulism. (MF) SEPT: 17
Myths and facts about the flu. (CI) OCT: 18
Playing it safe with a particulate respirator. (PH) JAN: 50

Understanding sexually transmitted diseases. (CI) MAR: 28; APR: 26
Understanding the varieties of viral hepatitis. (CE) JULY: 43
Untapped help: "Nagging" patients. (ME) JAN: 28
Vaccine effectiveness: TB or not TB. (CU) APR: 31
VRE & MRSA: Putting bad bugs out of business. (CE) MAR: 40

INTERPROFESSIONAL RELATIONS

Handwriting: Guessing game. (AD) JULY: 12
Hospital rounds: Little medical students. (AD) MAR: 12

INTRAVENOUS THERAPY

A closer look at I.V. fluids. OCT: 52
Administering an S.C. medication continuously. (IV) JUNE: 20
Administering parenteral nutrition. (CDD) JULY: 18
Administering urokinase for catheter clearance. (PH) DEC: 50
Antimicrobial products: Good infection fighters? (IV) AUG: 25
Combating infection: Reducing risks with bacteriostatic flush solutions. (CI) AUG: 32
Danger points: How to prevent nerve injuries from venipuncture. (CE) SEPT: 34
Hitting a nerve. (LT) DEC: 6
Impervious idea. (TT) FEB: 26
Insulin administration: Blowing bubbles. (CF) NOV: 26
I.V. bolus: Shortcut snafu. (CF) NOV: 26
I.V. infiltration: Hidden danger. (CF) JUNE: 93
Keeping lines straight. (TT) DEC: 30
Kicking and screaming. (LT) FEB: 6
Local anesthesia: Taking the sting out of venipuncture. (CU) OCT: 70
Managing a venous air embolism. (IV) OCT: 25
No-restraint solution. (TT) JAN: 31
Placing a PICC tip properly. (IV) DEC: 29
Preventing chemical phlebitis. (CE) NOV: 41
Raise your hand. (TT) MAY: 66
Reducing risks with bacteriostatic flush solutions. (CI) AUG: 32
Removing a nontunneled central catheter. (PH) MAY: 52
Removing a PICC? Proceed with caution. (PH) MAR: 56
Sizing up your patient for heparin therapy. (CE) AUG: 36
Wedging in a dressing change. (TT) MAR: 71
When a child needs peripheral I.V. therapy. (IV) APR: 18

L

LEGAL ASPECTS OF NURSING

Administering CPR: Uncertified Samaritan. (LQ) FEB: 30
Administering medications: Benadryl by the book. (LQ) OCT: 76
A fall in the ED: Did lowered side rails contribute? (CC) MAY: 70
Cancer therapy: A friend in need. (AD) AUG: 14
Consent for treatment: Minor concerns. (LQ) NOV: 31
Contractual obligations: State of emergency. (LQ) JAN: 22
Coroner's case: Handing over the chart. (LQ) DEC: 65
Damaged documents: Filling in the pieces. (LQ) NOV: 31
Distracted co-worker: Duty to report. (LQ) JUNE: 67

Divulging medical information: Show the spouse the chart? (LQ) FEB: 30
DNR decisions: Absentee surrogate. (EP) JUNE: 74
Documentation: The final word. (LQ) MAR: 68
Dueling over a position. (CC) DEC: 75
Duty calls. (CC) NOV: 75
Dying declaration: True confession? (LQ) JUNE: 66
Facility policy: Resuscitation for all. (LQ) JUNE: 66
Failure to heed "no code blue." (CC) MAR: 31
Keeping afloat. (LT) JULY: 9
Legal angst. (LT) MAR: 9
Lesson from Colorado: Beyond blaming individuals. MAY: 48. (See also Correction, JUNE: 49.)
Liability, UAPs, and you. NOV: 52
Malpractice damages: Compensate or punish? (LQ) SEPT: 77
Necessary care: Delayed departure. (AD) JAN: 13
Negligence: Misplaced blame. (LQ) JUNE: 66
Nursing licensure: Power of conviction. (LQ) MAR: 68
Nursing malpractice: How to avoid your day in court. (CE) JUNE: 34
Occupational health nursing: Overstepping boundaries. (LQ) DEC: 65
Patient noncompliance: Who's responsible? (LQ) OCT: 77
Protesting sexual harassment. (CC) SEPT: 82
Reaching beyond the rules: Understanding--and influencing--your scope of practice. (CE) SEPT: 42
Reporting complications: Enough said? (LQ) SEPT: 76
Restraint use: Breaking the rule. (LQ) JULY: 22
Seizure disorder: Hindrance to hiring? (LQ) SEPT: 76
Setting up medications: Weekly supervisor. (LQ) SEPT: 76
Sovereign immunity: No sidestepping malpractice. (LQ) SEPT: 77
Support for the indicted. (LT) JAN: 9
Surgical consent form: Incomplete and illegal? (LQ) NOV: 31
Traffic violations: License(s) on the line. (LQ) FEB: 30
Transmitted orders: Just the fax, ma'am. (LQ) DEC: 65
Understaffing: When enough isn't enough. (LQ) OCT: 76
Unfamiliar medications: A dose and a prayer. (LQ) FEB: 31
Unfounded accusations: In his dreams. (AD) NOV: 18
Untrained for telemetry: Floating in unsafe waters. (LQ) JAN: 22
Using restraints with restraint. (LT) OCT: 6
Voices from Colorado. JUNE: 48. (*See also* Correction, JUNE: 49.)
Was her age a factor? (CC) JUNE: 80

M

MEDICAL NURSING

Myths and facts about epistaxis. (MF) MAR: 67
Myths and facts about hearing loss. (MF) OCT: 29
Peripheral arterial occlusive disease, part I: Navigating a bottleneck. (CE) FEB: 33
The highs and lows of autoimmune thyroid disease. DEC: 58

N

NEUROLOGIC NURSING

Alcoholism and thiamine. (LT) APR: 9
Autonomic dysreflexia. (AS) NOV: 33
Gauging perfection. (TT) FEB: 26
Myasthenia gravis cholinergic crisis. (AS) DEC: 33
Myths and facts about epilepsy. (MF) AUG: 75
Preventing transient increases in intracranial pressure. (CDD) APR: 66
Whiplash. (AS) AUG: 33

NURSE/PATIENT RELATIONS

Are you kidding? (RTC) MAR: 64
A test of caring. (UP) JULY: 51
Beating the odds. (LT) MAR: 6
Bereavement: Visits are no treat. (IDD) OCT: 67
Better than medicine. (SM) APR: 69
Building bridges from barriers. DEC: 56
Crazy at peace. OCT: 48
Dressed for laughs. (LT) JUNE: 9
11 easy ways to build rapport. NOV: 48
Family values. (SH) MAR: 80
Gift giving: Cultivating boundaries. (IDD) DEC: 71
I'll be there, Aunt Ruby. (UP) JAN: 47
In the eye of the beholder. (SH) APR: 80
Learning to fly. (SH) JUNE: 104
Little things mean a lot. (ED) NOV: 10
Looking up to Patty. AUG: 66
Love affair: On thin ice. (EP) FEB: 68
The nurse as patient advocate. AUG: 70
Nurse/patient relationship: Grist for gossip. (AD) JAN: 12
On my doorstep. (SH) NOV: 96
Other places to explore. (UP) NOV: 64
Pretty in pink. (SH) SEPT: 96
Rescuing Winnie the Pooh. (ED) AUG: 10
Sailing to Brittany. (UP) AUG: 50
Say a little prayer. JUNE: 55
Setting your boundaries. APR: 56
Shadow grief: Lightening the load. (LT) OCT: 6
So long, paisano. (UP) OCT: 64
Taking a closer look. (SM) JULY: 71
"Thank God I have cancer." SEPT: 49
Three warm blankets. (UP) APR: 47
Tips for providing spiritual care. JUNE: 55
Too much caring? (LT) JULY: 9
Why was caring for Jean such a trial? (DP) JUNE: 52

NURSING AS A PROFESSION

Building pink bridges. (ED) JULY: 10
Eating with our young. (LT) MAR: 6
Guide to nursing organizations. DEC: 53
Hearing the call to nursing. JULY: 34
Home for the holidays. (SH) DEC: 88
Is a nursing shortage on the way? AUG: 34
Jumping to conclusions. (LT) APR: 6
Let's stop eating our young. (LT) JAN: 6
Life after disbanding. (LT) SEPT: 9

Lightening up. (ED) JUNE: 10
LPN status: Self-promotion helps. (AD) NOV: 20
M*A*S*H note. (LT) MAR: 6
Masters in the art of caring. (ED) MAY: 10
Minority nurses: Indian affairs. (CU) DEC: 28
Mortality survey: Nursing: Is it hazardous to your health? (CU) FEB: 65
Nursing as a way of life. (LT) DEC: 6
Refusing to believe. (SH) AUG: 88
Power of suggestion. (LT) MAY: 6
State of the union. (LT) JULY: 9
Staying power. (ED) FEB: 10
Substance use: Nurses and drugs--off the job. (CU) SEPT: 66
30 rules to live by. SEPT: 64
Too much complaining. (LT) APR: 9
Unsung heroes. (ED) APR: 10
Wit and wisdom. (LT) DEC: 9
You're our focus. (ED) JAN: 10

NURSING EDUCATION

Diploma nursing: Arts and letters. (AD) FEB: 12
Dismissing hope. (LT) APR: 9
Go for it! (LT) MAY: 6
Intimidating instructor: Bridging difficulties. (AD) JUNE: 12
Nursing student: Overweight and over 40. (AD) AUG: 12
Older student: A new wrinkle. (AD) MAR: 12
Pain lecture: RN impatient. (AD) APR: 12
Tough lesson. (LT) JAN: 6
Winning at scholarships. (RTC) DEC: 61

NURSING EDUCATION, CONTINUING

Degree required: Diabetes education: Changes in 2000. (CU) NOV: 28
LPN organization. (LT) SEPT: 9
Three-ring access. (TT) AUG: 74

NURSING MANAGEMENT

Accrued vacation time: Request denied. (LQ) DEC: 65
How to work with a difficult manager. (RTC) FEB: 64
Job competition: Backseat driver. (AD) FEB: 12
Performance evaluation: Burning the midnight oil. (EP) JAN: 66
Sexual harassment: Speaking up. (LQ) JULY: 22
Skipping procedures: To catch a cheat. (AD) DEC: 14
Start at the top. (LT) MAR: 9

NUTRITION

Debunking six myths about enteral feeding. (CE) AUG: 43
Don't can the can. (TT) NOV: 73
Going with the flow: How to prevent feeding tubes from clogging. APR: 54
Maintaining nutrition during drug therapy. SEPT: 54
Vitamins preserve memory: Eat your veggies. (CU) JUNE: 70

O

OBSTETRIC/GYNECOLOGIC NURSING

Abruptio placentae. (AS) FEB: 47
Autoimmune disease: Pregnancy and sclerodrema linked. (CU) NOV: 29
Coffee, tea, and baby: Some caffeine okay during pregnancy. (CU) MAR: 26
Electronic fetal monitoring: Are you monitoring mother or fetus? (DE) JAN: 20

OPHTHAMOLOGIC NURSING

Cataracts and sun exposure: Seeing the light. (CU) DEC: 26
Glaucoma treatment: Arresting the "thief of vision." (CU) SEPT: 66

ORTHOPEDIC NURSING

Buddy system. (TT) OCT: 68

P

PAIN

Detecting complications of epidural analgesia. (CP) JUNE: 94
Easing the discomfort of venipuncture. (CP) MAR: 30
Easing your patient's postoperative pain. JUNE: 58
Hospital patient satisfaction: Pain services hold off the hurt. (CU) FEB: 65
How to make the most of nonopioid analgesics. AUG: 54
Making a smooth switch from I.V. analgesia. (CP) JULY: 26
Managing undiagnosed abdominal pain. (CP) OCT: 79
One-two punch: Attacking both types of pain. (CU) AUG: 20
Pain relief: More than skin-deep. (IDD) FEB: 23
Treating oversedation and respiratory depression. (CP) DEC: 22

PATIENT-CARE PLANNING

Cheat sheet. (TT) AUG: 74
Get a grip. (TT) APR: 67
Get it in writing. (TT) AUG: 74
Lotion luxury. (TT) FEB: 26
Same-sex caregiver: Unreasonable request? (LQ) DEC: 66
Say it with color. (TT) JAN: 30
Slip-slidin' away. (TT) DEC: 30
Sticky situation. (TT) MAR: 71
TV disturbance: Playboy of the western wing. (AD) DEC: 14

PATIENT EDUCATION

Cholesterol education: Communication breakdown. (CU) JAN: 27
Condom disposal: Good riddance. (AD) DEC: 15
Considering alternatives. (LT) NOV: 6
Free food for thought. (TT) FEB: 26
Gathering support. (ED) DEC: 10

Getting comfortable with alternative and complementary therapies. APR: 50
Inserting an insulin catheter. (PH) FEB: 58
Pacemakers and environmental safety: What your patient needs to know. JULY: 58
Patient education: Better heart help. (CU) APR: 30
Patient education: Hypertension initiative targets churchgoers. (CU) JUNE: 68
Patient-teaching tray. (TT) DEC: 30
Pillbox-ability. (TT) DEC: 30
Se habla español. (TT) JUNE: 30
Squeeze it out. (TT) DEC: 30

PATIENTS' FAMILIES

Band-Aid for the soul. JAN: 52
Childhood grief: Death of an iguana. (IDD) OCT: 66
Code controversy: Should families bear witness? (IDD) MAY: 68
Cold nose, warm heart. (LT) APR: 6
Defusing family conflicts. JULY: 54
Distressed daughter: Memento mori. (IDD) MAR: 22
Infant death: Gentle grief work. (IDD) FEB: 22
In the eyes of a child. (SH) OCT: 88
Lady of the manor. (UP) JUNE: 47
The last thing Mr. Black Deer needed... (SH) FEB: 80
LaTasha's baby. (SH) JAN: 88
On angel's wings. (LT) MAY: 9
Paws for comfort. FEB: 57
Pulling punches. (LT) NOV: 6
Special keepsake. (TT) JAN: 31
Survivor guilt: Multiple suicides. (IDD) MAY: 68
Then an angel came. MAR: 46
Till death do us part. DEC: 48
Undying gratitude. (SM) JAN: 76
"Why don't you just leave him?" Answers to your questions about domestic violence. (CE) APR: 34
Your patient is undergoing resuscitation: Where's the family? SEPT: 52

PEDIATRIC NURSING

Big hug for small patients. (LT) JUNE: 9
Biliblanket phototherapy light. (DE) AUG: 79
Charcoal slurry: A Wong answer. (AD) FEB: 12
Cheeky situation. (TT) MAR: 71
Delightful distractions. (TT) OCT: 68
Documenting suspected child abuse. (CT) AUG: 17; SEPT: 25
For the baby book. (TT) NOV: 73
Infant death: Gentle grief work. (IDD) FEB: 22
Infant skin temperature probes. (DE) JULY: 31
Kicking and screaming. (LT) FEB: 6
Look, Ma, no leaks. (TT) AUG: 74
Nurses caring for children. OCT: 58
Pick a card. (TT) JAN: 31
Pick a toy, any toy. (TT) SEPT: 70
Prolonged QT interval: SIDS breakthrough. (CU) NOV: 28

Quick guide to vaccines. (CI) DEC: 18
Say cheese. (TT) NOV: 73
Shaken baby syndrome. (AS) MAY: 33
Sweet peace. (TT) MAY: 66
Tourniquet alternative. (TT) AUG: 74
Toy therapy for tots. (TT) MAY: 66
Water pillows. (TT) SEPT: 70
When a child needs peripheral I.V. therapy. (IV) APR: 18

PROCEDURES

Applying cardiac monitor electrodes. (CDD) AUG: 26
Applying cold treatment. (CDD) JUNE: 26
Going with the flow: How to prevent feeding tubes from clogging. APR: 54
Infusion error: Shortcut slipup. (CF) APR: 71
Myths and facts about phlebotomy. (MF) NOV: 25
Needle-free injection. (PH) JULY: 52
Playing it safe with a particulate respirator. (PH) JAN: 50
Removing a nontunneled central catheter. (PH) MAY: 52
Watching your back. (LT) MAR: 6

PROFESSIONAL DEVELOPMENT

Careers 2000: What five regulatory trends mean to you. MAY: 54
Careers 2000: What you'll need to succeed. MAY: 57
Carving a life out of your career. (RTC) FEB: 61
Foreign-born nurse: Accent the positive. (AD) JUNE: 14
Just got your pin? (RTC) MAY: 63
Less is more. (RTC) AUG: 64
Liberate yourself from a triangle of conflict. (RTC) APR: 61
Paving your own path. (RTC) JAN: 61
Rehabilitation resolution. (LT) AUG: 6
Sweeping away stereotypes. (RTC) SEPT: 61
Tackling a new project. (RTC) MAR: 63
Under pressure: Running in circles. (AD) JUNE: 12

PSYCHIATRIC NURSING

Gay pride rally. (LT) NOV: 6
Refusing an assignment: Gay pride rally. (AD) AUG: 14

R

RENAL NURSING

Myths and facts about end-stage renal disease. (MF) JAN: 17

RESPIRATORY NURSING

Asthma inhalers: Critical countdown. (ME) MAR: 20
Asthma medications: Empty gesture. (CU) JAN: 26
Balancing act: Keeping blood pH in equilibrium. (CE) DEC: 34
Caring for patients with pleural effusion. (DR) OCT: 56
Chronic dyspnea: Controlling a perplexing symptom. (CE) MAY: 41

Inhaled steroids and oral candidiasis. (ADR) MAY: 25
Keeping the time. (TT) MAY: 66
Making a clean sweep: Using a closed tracheal suction system. (PH) JUNE: 50
Mounting an offense against lobar pneumonia. (CE) DEC: 42
On-line resources for allergies and asthma. (NN) JUNE: 82
Pulse oximeters. (DE) SEPT: 31
Respiratory assessment revisited. APR: 48
Troubleshooting chest tubes. MAR: 58

S

SAFETY

Bomb search: Explosive issue. (AD) MAY: 12
Explosive issue: Bombs away. (LT) NOV: 9
Patient safety: Side rails: Far from benign. (CU) FEB: 66
Safety alert: Gun-shy. (CU) MAR: 26
Sharps containers. (DE) OCT: 73
Welcome communication. (TT) MAY: 66

SALARY AND BENEFITS

Hush money. (LT) OCT: 9
Ridiculous requirements. (LT) MAR: 6
Salary discussion: Hush money. (AD) APR: 12
Salary negotiations. (LT) JUNE: 9

STAFFING

Another view on 12-hour shifts. (LT) DEC: 6
Dumped on: Ties that bind. (AD) SEPT: 12
Floating: Taking a team approach. (AD) OCT: 14
Job assignment: Discriminating characteristics. (LQ) JAN: 22
Job hunt: ¿Se habla usted español? (AD) NOV: 18
Mandatory overtime: How much is too much? (LQ) JULY: 22
No longer jack-of-all trades. (LT) DEC: 6
Pulling together. (ED) MAR: 10
Same-sex caregiver: Unreasonable request? (LQ) DEC: 66
Staffing p.r.n.: Afraid of commitment. (AD) DEC: 15
12-hour schedules: Shifting positions. (AD) OCT: 14
Weekend policy: Postparty blues. (AD) MAY: 12

SUBSTANCE ABUSE

Lockout for drug abuser. (LT) FEB: 9
Myths and facts about alcohol abuse. (MF) DEC: 25
Myths and facts about alcohol abuse in the elderly. (MF) FEB: 25
Smoking: Hearing loss: Yet another reason to quit. (CU) NOV: 29
Substance use: Nurses and drugs--off the job. (CU) SEPT: 66

SURGICAL NURSING

Controlling postoperative nausea. (CP) AUG: 78
Easing your patient's postoperative pain. JUNE: 58

Glue for surgical wounds: Sayonara to sutures? (CU) JUNE: 68
Managing wound dehiscence and evisceration. (CDD) SEPT: 26
Peripheral arterial occlusive disease, part II: Bypassing the bottleneck surgically. (CE) FEB: 39
Warming up to the OR. (TT) DEC: 30
Wound dehiscence. (AS) MAR: 33

T

TERMINAL CARE

Advance directives: Whose choice is it anyway? (EP) SEPT: 30
Analgesic medications: Hastening death? (EP) AUG: 72
Assisted suicide: Physicians respond to euthanasia survey. (CU) NOV: 28
Check it off. (TT) AUG: 74
Comforting the soul. (LT) FEB: 9
Communication: Witnessing bad news. (IDD) NOV: 70
End-of-life care: How well do we serve our patients? SEPT: 58
Ethics consultation: Filial fracas. (EP) JULY: 30
Futile care: Taking a stand. (IDD) DEC: 71
Futile treatment: Valley of false hope. (IDD) NOV: 68
I'm not going anywhere. (SM) SEPT: 79
Insensitive behavior: Interrupted prayers. (IDD) AUG: 30
Keeping a dying patient comfortable. (CP) JAN: 70
Live until you die. (LT) OCT: 9
Pain management: Worlds apart. (IDD) SEPT: 20
Pain relief for the dying. (LT) AUG: 6
Physician-assisted suicide: Suffering of the soul. (IDD) JUNE: 28
Practical tips: Minding your (bedside) manners. (IDD) NOV: 68
Preparing for a final journey. (SH) JULY: 80
Preparing for death: Panic at 2 a.m. (IDD) OCT: 66
Terminal illness: Out of focus. (EP) APR: 20
Treatment options: Dialysis dilemma. (EP) DEC: 24
Truth telling: "I don't want to know!" (IDD) MAR: 22
Unexpected recovery: Will to live. (IDD) JUNE: 29
Who will minister to me? (SH) MAY: 80

W

WOMEN'S HEALTH

Blood pressure readings: Double trouble. (AD) MAR: 12
Cervical cancer screening: Untouched by human hands. (CU) SEPT: 69
Female genital mutilation: What every nurse needs to know. SEPT: 50
Premenstrual syndrome: How do you spell relief? (CU) NOV: 30
Women and heart disease: What you don't know<\#201>. (CU) JAN: 27

AUTHORS

Abel, Rebecca J., NOV: 50
Alice, Paula, JAN: 76
Ambrose, Marguerite S., MAY: 41
Anderson, Jaymie, JUNE: 52
Anderson, Kare, MAR: 60; JULY: 64

Andreas, Lori, JAN: 70
Angeles, Tess, MAY: 52; SEPT: 34
Anteau, Carlene M., MAR: 52
Aronson, Barbara S., SEPT: 33
Ayres, Chandra Leigh, SEPT: 96
Bailey, Mary, SEPT: 52
Bain, Patricia D., JUNE: 22
Baker, Ruby, NOV: 25
Baldwin, L.L., JAN: 88
Barbone, Marijane, SEPT: 34
Benner, Jane, FEB: 70; MAY: 28; JUNE: 82; NOV: 71
Berlinger, June Sheehan, APR: 34; SEPT: 61
Black, Jan, MAY: 64
Borton, Dorothy, OCT: 18
Bougere, Marilyn Hardy, FEB: 47
Boyd, Stephen D., MAY: 60
Brady, Margaret, SEPT: 50
Brakey, Mary Regan, JUNE: 17
Brenner, Zara R., MAR: 34
Buerhaus, Peter I., AUG: 34
Bumpus, Sue, DEC: 22
Burt, Sharon, OCT: 33
Calfee, Barbara E., FEB: 17; MAR: 17; OCT: 17
Cannito, Maria, MAR: 34
Cason, Katherine L., SEPT: 54
Cates, Monica, FEB: 57
Chapman, Gina Fagan, NOV: 17
Chiocca, Ellen M., MAY: 33; AUG: 17; SEPT: 25
Chrisp, DeLila R., AUG: 88
Cirone, Nancy R., APR: 65; JULY: 17; AUG: 56; DEC: 17
Cohen, Michael R., JAN: 28; FEB: 18; MAR: 20; APR: 14; MAY: 18; JUNE: 18; JULY: 20; AUG: 28; SEPT: 14; OCT: 12; NOV: 14; DEC: 12
Conway, Richard P., OCT: 61
Cook, Karen J., NOV: 56
Cox, Sharon H., JUNE: 61
Cramer, Carol, JAN: 52
Creces, Lisa, JULY: 54
Creech, Linda, APR: 69
Crellin, Kim, NOV: 48
Cronin, Yvonne D'Arcy, JUNE: 94
Cusano, Ann L., JUNE: 50
D'Arcy, Yvonne, AUG: 78
Day, Michael W., JAN: 33; OCT: 56
Degnan, Mary E., DEC: 48
Depree, Patricia A., NOV: 54
Dugan, Katherine J., MAR: 50
Dunning, Sherrill E., DEC: 88
Dwyer, Diane, MAR: 70
Fadler, Michelle D., AUG: 66
Faries, Jane, JAN: 70; MAR: 30; JUNE: 58, 94; JULY: 26; AUG: 78; OCT: 79; NOV: 22; DEC: 22
Feldman, Janet, DEC: 10
Ferrell, Betty R., SEPT: 58
Ferszt, Ginette, AUG: 70
Fishman, Tamara D., OCT: 50
Floriani, Carol Milardo, JUNE: 47

Flugrath, Ingeborg E., MAR: 80
Fonnesbeck, Brian G., MAR: 64
Frey, Anne Marie, APR: 18
Frost, Amy Lynn, FEB: 48
Gallauresi, Beverly Albrecht, SEPT: 31
Galvin, William F., JUNE: 50
Gever, Marcy Portnoff, JAN: 25; FEB: 69; MAR: 69; APR: 25; MAY: 58; JUNE: 81; JULY: 67; SEPT: 81; NOV: 82; DEC: 70
Gino, Carol, MAR: 46; JULY: 10; AUG: 50
Goldsworth, Jane E., SEPT: 52
Gray, Vicki, JULY: 54
Grensing-Pophal, Lin, JAN: 64; MAR: 63; JUNE: 64; SEPT: 63
Gullo, Shirley M., MAY: 10
Hannum, Donna, JAN: 50
Hawley, Kathy, FEB: 57
Held-Warmkessel, Jeanne, APR: 41; NOV: 65
Helm, Ann, NOV: 52
Herbert, Matthew, OCT: 64
Hess, Cathy Thomas, JAN: 18; FEB: 20; MAR: 18; MAY: 26; JULY: 28; SEPT: 18; NOV: 12
Hess, Robert, AUG: 33
Heximer, Betsy, APR: 54
Hinnant, Debbie, OCT: 79
Hussar, Daniel A., JAN: 53; FEB: 51; JUNE: 41; JULY: 36
Hutcherson, Carolyn, MAY: 54
Hutchinson, Cindy, AUG: 68
Hutchison, Joy, SEPT: 10
Ivash, Catherine S., JUNE: 33
Jeffries, Elizabeth, JULY: 34
Johnson, Arlin R., MAR: 10
Jones, Linda, JAN: 50
Jones, Robert C., OCT: 25
Jones, Sherry, APR: 47
Keegan, Lynn, APR: 50
Kennedy, Marilyn Moats, FEB: 61
Kershner, Ruth, NOV: 64
Kettelman, Karen, JULY: 26; NOV: 22
Kimmel, Lee H., MAY: 63
Kirsten, Vickie L., NOV: 34
Knight, Joseph, FEB: 58
Kohr, Rosemary, JAN: 48; JULY: 54
Kokotis, Kathy, NOV: 41
Krach, Peg, FEB: 25; MAY: 17
Krupp, Karen Brennan, APR: 54
Lachman, Vicki D., AUG: 61
Larsen, Carol, FEB: 80
Laskowski-Jones, Linda, SEPT: 42
Lazzara, Deborah, JAN: 41
Lechner, Debra L., AUG: 36
Lezon, Kathleen, APR: 58
Liu, Chih-Hsin K., NOV: 84
Loan, Theresa, AUG: 43
Love, Georgette, MAR: 30
Magnuson, Barbara, AUG: 43
Martin, Diana, JULY: 52

Marx, James F., JULY: 43
Masoorli, Susan, MAR: 56; SEPT: 34; DEC: 29
Mayo, Donna Jo, DEC: 50
McCaffery, Margo, AUG: 54
McConnell, Edwina A., JAN: 17, 32; FEB: 28; MAR: 66, 67; APR: 66; MAY: 20; JUNE: 26; JULY: 18, 25; AUG: 26; SEPT: 17, 26; OCT: 29, 30; NOV: 74; DEC: 25, 32
McDonald, Tom, APR: 64; AUG: 64
McKenzie, Naja E., OCT: 41
Mee, Cheryl L., JAN: 10; OCT: 10
Meinecke, Judy, OCT: 88
Mermel, Leonard A., AUG: 32
Michaloski, Cathleen, APR: 22
Miracle, Vickie, JUNE: 56
Mongeau, Craig, JUNE: 48
Moore, Casey, JULY: 80
Morris, Sandra, JULY: 71
Morrison, Audrey, OCT: 73
Murphy, Stephanie, APR: 80
Murray, Carolyn Kresse, JUNE: 55
Murray, Hugh, AUG: 33
Newton, Janice L., AUG: 58
Norton, Nancy J., SEPT: 73
Obenour, Pat, JUNE: 20
Owen, Anna, APR: 48
Parini, Sue M., MAR: 28; APR: 26
Pattinson, Susan, JUNE: 104
Peppard, Connie, AUG: 68
Pettinicchi, Theodore A., MAR: 58; JULY: 33
Phillips, Joanne K., MAR: 33; MAY: 34
Pilla, Louis M., JUNE: 10
Quan, Judy, AUG: 10; OCT: 48
Rapp, Jim, FEB: 10
Reid, Marie, JUNE: 25
Rice, Karen L., FEB: 33, 39; SEPT: 56
Rottler, Mary, JAN: 47
Salladay, Susan A., JAN: 66; FEB: 68; APR: 20; MAY: 30; JUNE: 72; JULY: 30; AUG: 72; SEPT: 30; OCT: 26; NOV: 78; DEC: 24
Salvadalena, Ginger, NOV: 10
Sansivero, Gail Egan, AUG: 25
Sapp, Robin Mullins, DEC: 56
Schneider, Paula, DEC: 62
Schulmeister, Lisa, JULY: 58
Sheets, Vickie R., MAY: 54
Sheff, Barbara, MAR: 40
Shelton, Brenda K., DEC: 42
Shuster, Joel, JAN: 75; MAR: 25; APR: 68; MAY: 25; JUNE: 77; SEPT: 29; NOV: 32; DEC: 74
Sims, Jennifer M., JUNE: 56
Sloan, Helen L., NOV: 50
Smetzer, Judy L., MAY: 48
Smith-Stoner, Marilyn, FEB: 48
Solomon-Gillis, Cassie, APR: 61
Stewart, Kay B., AUG: 33; DEC: 33
Stoner, Marilyn, JUNE: 55
Swayze, Sonia C., JAN: 20

Tabone, Stephanie, APR: 10
Tasota, Frederick J., DEC: 34
Taylor, Phyllis B., APR: 56; AUG: 70
Tipton, Kevin D., NOV: 33
Tressler, Karen B., DEC: 18
Trudeau, Martha, NOV: 96
Tubergen, Carol R., NOV: 56
Turjanica, Mary Ann, JAN: 34
Ufema, Joy, MAR: 22; MAY: 68; JUNE: 28; AUG: 30; SEPT: 20, 79; OCT: 66; NOV: 68; DEC: 71
Walhout, Marcia F., NOV: 56
Walpert, Naomi, DEC: 58
Walsh, M. Eileen, FEB: 33, 39
Walters, Barbara, JULY: 51
Warnock, Lorraine, JULY: 54
Weiss, Leslie, FEB: 64
Wesmiller, Susan W., DEC: 34
Whipple, Beverly, NOV: 34
White, Virginia M., APR: 33
Wilkinson, Allen P., JUNE: 34
Williams, Linda A., MAR: 52
Williams, Suzy, AUG: 43
Williamson, Susan H., MAY: 54
Wilson, Kate, OCT: 47
Wilson, Marion Jackel, MAY: 80
Wolf, Patricia, DEC: 53
Woo, Eileen K., JULY: 31; AUG: 79
Wood, Ellen M., SEPT: 41
Young, Judy, OCT: 52
Zimmermann, Polly Gerber, JULY: 61; NOV: 61; DEC: 61

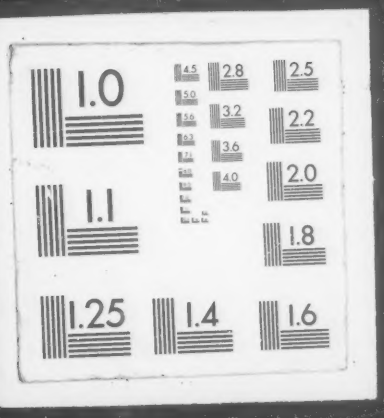
1.0
4.5
2.8
2.5
5.0
5.6
3.2
2.2
6.3
3.6
7.1
4.0
2.0
1.1
1.8
1.25
1.4
1.6